

Driver Registration

The registration process is used to either purchase a license key or enter a supplied registration key (e.g one that has been supplied with the driver) that is used to retrieve a license key.

The Register option is shown when you are using a non-registered version of the driver.

It is not shown if the license is a full OEM license and distributed under an open-ended license agreement that Touch-Base has with the supplier.

For individual licenses that are ordered / claimed we maintain a license server that records the license keys of all installations against a specific computer. Registration keys are either associated with an email address or a supplier that has a number of prepaid licenses available for allocation. Once a license is claimed the license is associated against machine details.

When purchasing a license key the process is different depending on the system being on-line, connected to the internet, or off-line with no internet connection.

If you are running a non-registered version you will see a registration option in the UPDD Daemon menu:

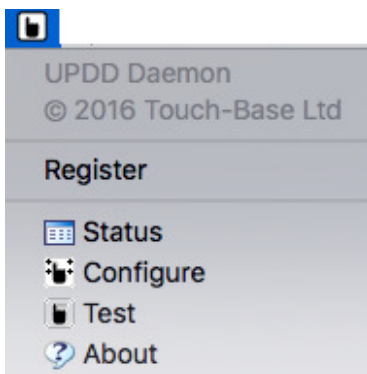

Select Register to start the registration process. You will now be presented with the registration dialog:

Purchase

To purchase a software licence for this computer please enter your details below

Email address:

Name:

Company

Chosen registration method

Automatic order

Auto-claim registration key

Offline

I already have a registration key

Automatic Order: An active internet connection is needed to this computer at the time of order.

Enter your details and click OK.

Payment options will be sent to the email address entered.

After payment use the auto-claim option below to claim and install the purchased license on this computer

Option Meaning

Automatic Order

Enter your email address and select OK to initiate the purchase process via an on-line dialogue with the licensing server. Once selected and contact has been established with the license server you will notified thus:

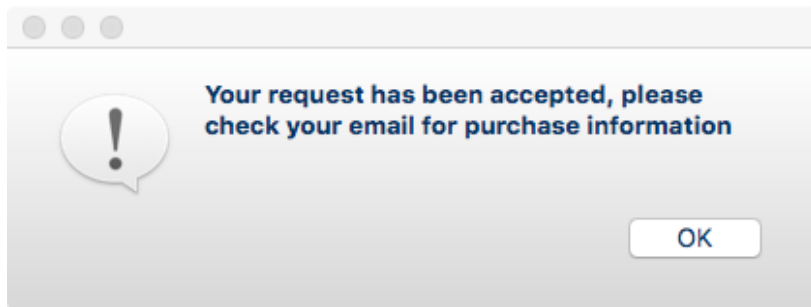

You will then be contacted via email regarding payment options.

At this point an entry is created in the license server related to you order waiting to be marked as paid.

Auto-claim registration key

Once payment has been made you will be notified the license is ready to be claimed.

Chosen registration method

Automatic order

Auto-claim registration key

Offline

I already have a registration key

Auto-claim: If you have purchased a license use this option to download and install the licence key automatically.

This will automatically claim and install the key.

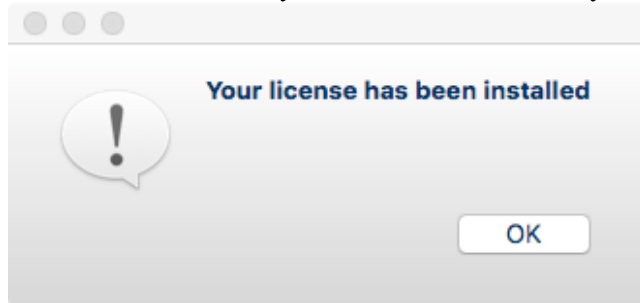

Currently a reboot is required to finalise the license.

Offline Use this option to purchase a license for a system that is not connected to the internet. Enter email, name and company (where) appropriate and paste the 'Registration info' into a browser on a system that is online. You will be sent payment options to the email address specified. Once payment has

been made the license key will be ready for collection by using the same Registration info.

Purchase

To purchase a software licence for this computer please enter your details below

Email address:

Name:

Company:



Chosen registration method

Automatic order
 Auto-claim registration key
 Offline
 I already have a registration key

Offline registration:

If there is no internet connection available on this computer enter your details, then copy and paste the link below to a browser on another computer

Payment options will be sent to the entered email address.

Upon payment follow the same link to retrieve a registration key, which should be entered using the "I already have a license key" option on this page

Registration Information

I have a Use this option if you have a registration key and would like to claim your license key. This will contact registration the license server to validate the registration key and automatically return and install the license key.

Chosen registration method

Automatic order
 Auto-claim registration key
 Offline
 I already have a registration key

Registration: Paste your registration key into the field below and click OK

Registration Key

Posted 3 Months Ago by [Dave Bhattacharjee](#)
<http://support.touch-base.com/Documentation/50321/Driver-Registration>